

Polynucleotide • Niacinamide • Botulinum Polypeptide

REGLORY EYES

Illuminate Your Eyes with Reglory Eyes

Experience the brilliance of rejuvenation with Reglory Eyes

INNOVATIVE
MEDICAL
DEVICES
BY
EVIE KOREA



2025.04.03

REGLORY EYES

REGLORY EYES



Name	Reglory Eyes
Concentration	Polynucleotide 2mg/ml Niacinamide 3mg/ml Botulinum Polypeptide
Features	Anti-aging, Moisturizing, Brightening
Areas of Application	Around the Eyes, Face, Neck, Back of hands
Indication	Upper dermis
Treatment Interval	3 sessions with an interval of 4 weeks Repeat the treatment twice a year
Duration	Over 6 months (3 sessions with an interval of 4 weeks)
Mshelf Life	36 months from the date of manufacture
Storage Temperature	Store in a cool, dry place at a temperature of 1 to 30 °C
Package	1.1ml * 1syringe / box

What is Reglory Eyes

REGLORE EYES

- REGLORE EYES is a Polynucleotide (PN)-based solution designed to effectively target fine lines and enhance overall skin rejuvenation, particularly in facial areas, especially around the eyes.
- This advanced injectable treatment reduces dark circles, diminishes signs of fatigue, and refreshes your skin for a radiant, well-rested look.
- This advanced formula contains Niacinamide and Botulinum Polypeptide, which help refine pores, even out skin tone, and visibly reduce the appearance of wrinkles.



Key Features

REGLORE EYES

- Advanced polynucleotide-based formula for natural skin regeneration
- Deep hydration and long-lasting moisture retention
- Brightening and rejuvenation for a more radiant complexion
- Strengthens the skin barrier and restores balance
- Enhances collagen and elastin production for improved elasticity
- Reduces fine lines, wrinkles, and dark circles
- Lifts, firms, and smooths the under-eye area
- Visible improvements after just one session

Main Ingredients

REGLORE EYES



What Are Polynucleotides?

Polynucleotides (PN) are purified biomolecules injected into the skin to enhance its regenerative ability and maintain a youthful look. Known as biostimulators or bio-revitalizers, these compounds are widely recognized for their ability to naturally promote skin renewal, improve texture, and strengthen the skin barrier.

Main Ingredients

REGLORE EYES

Polynucleotides (PN)

Physicochemical properties

- Hydration effect
- Scaffolding effect
- Long lasting effect

Biological properties

- Epidermis / dermis regeneration
- Collagen / non-collagen protein secretion
- ECM(Extracellular Matrix) restoration

Main Ingredients

REGLORE EYES

Niacinamide

Skin tone improvement · Whitening effect
Sebum & pore reduction
Blemish improvement
Acne scar reduction
Skin barrier enhancement · Dryness relief

Botulinum Polypeptide

Wrinkle reduction
effect

How It Works

REGLORE EYES

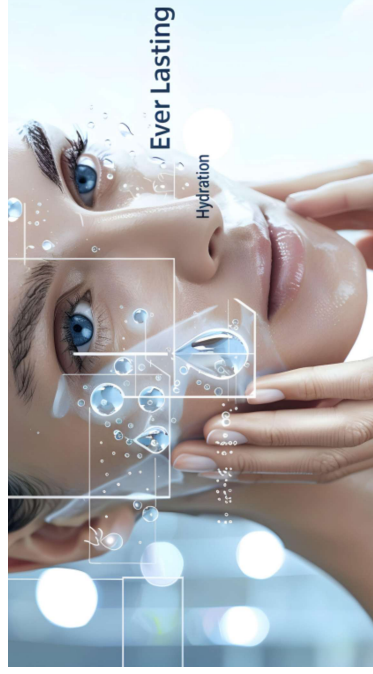

Deep Hydration

Hyaluronic acid (HA) draws moisture into the skin, providing long-lasting hydration



Skin Repair & Renewal

Polynucleotides accelerate cell turnover and collagen production, promoting skin healing



Even Skin Tone

Enhances skin thickness and density to reduce pigmentation and promote a balanced complexion

How It Works

REGLORE EYES

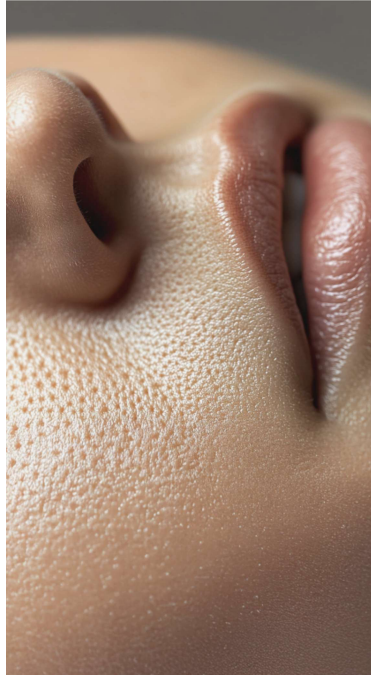

Pore Tightening

Helps reduce the appearance of enlarged pores by reinforcing skin structure



Enhanced Elasticity

Stimulates elastin production, improving skin firmness and resilience



Usage Methods

REGLORE EYES

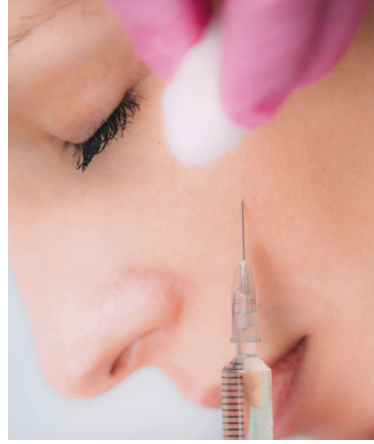

1. Thoroughly disinfect the treatment area before the procedure

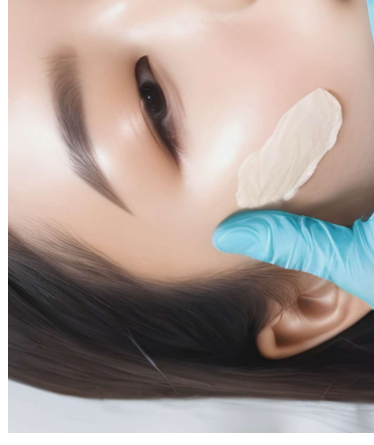

2. Apply the topical anesthesia if necessary.



3. Insert needles into the syringe. (Needles size: 29G / Needles not included)

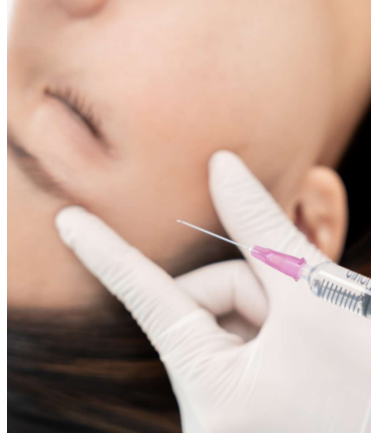

4. Inject the predetermined amount into the treatment area according to the physician's judgment.

* Inject 0.1cc at 5 points per side

* Use one syringe to administer 0.5ml per side

Pre-Treatment Guidelines

REGLORE EYES

- Avoid using chemical peels or strong cosmetic products on the treatment area for a few days before the procedure.
- Refrain from consuming alcohol at least 48 hours prior to treatment.
- Prevent excessive heat exposure before the procedure, including tanning beds, saunas, and direct sunlight.

After-Treatment Care

REGLORE EYES

- Avoid direct sunlight and heat exposure for 4 days. Use SPF 50 sunscreen.
- Refrain from vigorous exercise, saunas, swimming pools, and crowded places for 7 days.
- Do not use chemical peels or strong cosmetic products for a few days.
- Avoid alcohol for 24 hours and makeup for 48 hours to prevent infection.
- Maintain strict hygiene: use disposable towels, clean makeup tools, and change bedding regularly.

Possible Side Effects

- Mild swelling at the injection site
- Slight redness and minor injection marks
- Mild bruising due to skin punctures
- Erythema, itching, or irritation
- Potential allergic reactions to the products used during the treatment



Contraindications

REGLORE EYES

- Under 18 years old
- Pregnancy or breastfeeding
- Allergies to product ingredients or hyaluronic acid
- Skin infections (bacterial, fungal, viral), inflammation, or active herpes
- Severe acne requiring medical treatment
- Blood clotting disorders or use of anticoagulants
- High allergy susceptibility, skin allergies, or irritated/damaged skin
- Connective tissue diseases, hypertrophic scars, or keloid tendency

Contraindications

REGLORE EYES

- Autoimmune diseases, cancer, or ongoing chemotherapy/radiation therapy
- Use of immunosuppressants, corticosteroids (within 6-8 weeks), or retinoids (within 6 months)
- Recent surgery (within 2 months) or cryotherapy (within 6 months)
- Multiple moles, numerous telangiectasias, or psoriasis
- Severe mental disorders affecting treatment cooperation